

NOTES:
 SURVEYOR HAS MADE NO INVESTIGATION
 OF RECORDS TO DETERMINE THE EXISTENCE
 OF RECORDS AND UNRECORDED EVIDENCE
 COVENANTS, OWNERSHIP TITLE EVIDENCE
 OR ANY OTHER FACTS THAT AN ACCURATE
 AND CURRENT TITLE SEARCH MAY DISCLOSE.

NOTE: THE BEARINGS SHOWN ON THIS PLAT ARE BASED
 UPON GRID NORTH-GA EAST ZONE. GRID NORTH WAS
 TAKEN FROM GPS OBSERVATION AND IS NOT TIED TO
 GEODETIC MONUMENTATION. THE BEARINGS SHOWN ON
 THIS PLAT MAY DIFFER FROM THOSE SHOWN ON
 PREVIOUS PLATS EVEN THOUGH THE LINES ARE THE
 SAME.

NOTE: PROPERTY CORNERS SHOWN ARE 3/4" IPS UNLESS
 NOTED OTHERWISE.

NOTE: LAND LOT NUMBERS ARE CIRCLED
 ORIGINAL PLAT RECORDED IN PB 10 PG 75

TRACT 2 SUBDIVISION SURVEY FOR: COUNTRY LOTS, LLC

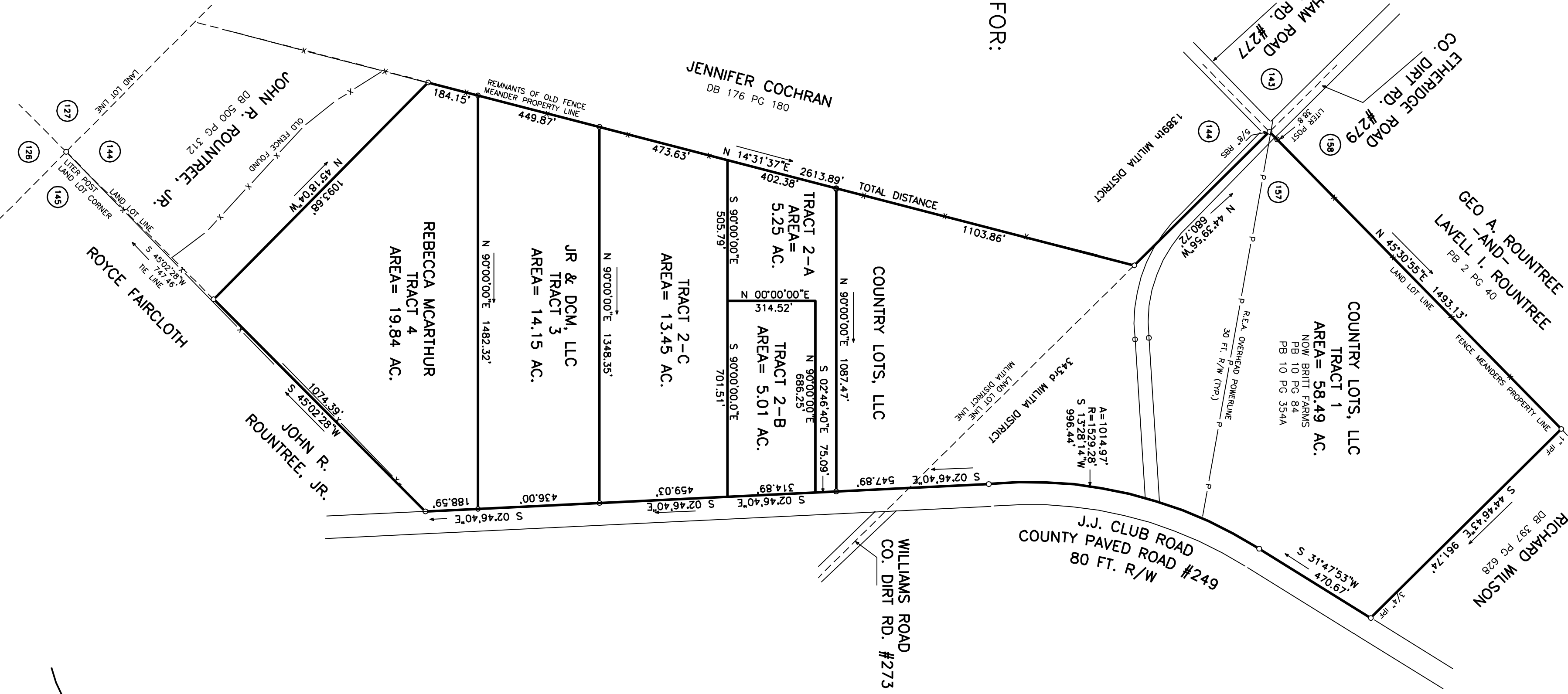

PLAT REVISED: 06 AUGUST 2015
 TO SUBDIVIDE TRACT #2

STATE OF GEORGIA
 LAURENS COUNTY
 LAND DISTRICT # 17
 LAND LOT # 144 & 157
 PLAT DATE: 30 AUGUST 2012
 FIELD E.O.C. = 1' IN N/A+
 ANGULAR ERROR = N/A' PER < POINT
 PLAT E.O.C. = 1' IN 20,000'+
 ADJUSTMENT-NONE
 EQUIPMENT-NONE
 ELECTRONIC TOTAL STATION
 SOKKIA GSR2700 ISX GPS UNITS
 MAX. HORIZONTAL TOLERANCE: 0.05'

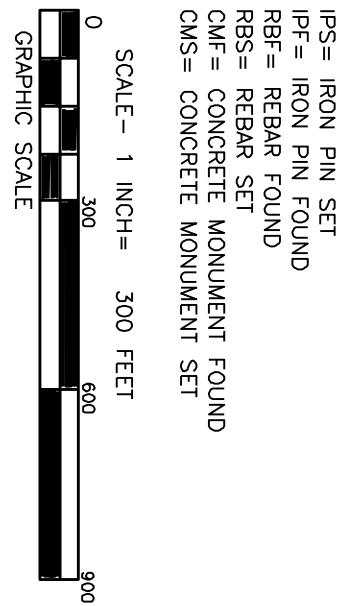

FILE # 120811

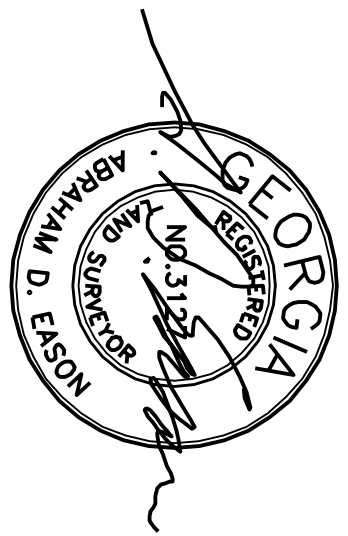

EASON LAND SURVEYING
 P.O. BOX 753
 CLAXTON, GA. 30417
 (912) 739-7143