

NOTE:  
 REFERENCE PLATS DO NOT CONCLUDE WITH GROUND EVIDENCE AND APPARENT LINE OF POSSESSION OF LINES A-D.  
 -LAND LOT NUMBERS ARE CIRCLED  
 -DIVISION CORNERS ARE P'S UNLESS OTHERWISE NOTED

REFERENCES:  
 PLAT BOOK 3 PAGE 461  
 DEED BOOK 221 PAGE 362  
 DEED BOOK 156 PAGE 51  
 DEED BOOK 1126 PAGE 330  
 DEED BOOK 899 PAGE 190  
 DEED BOOK 550 PAGE 574

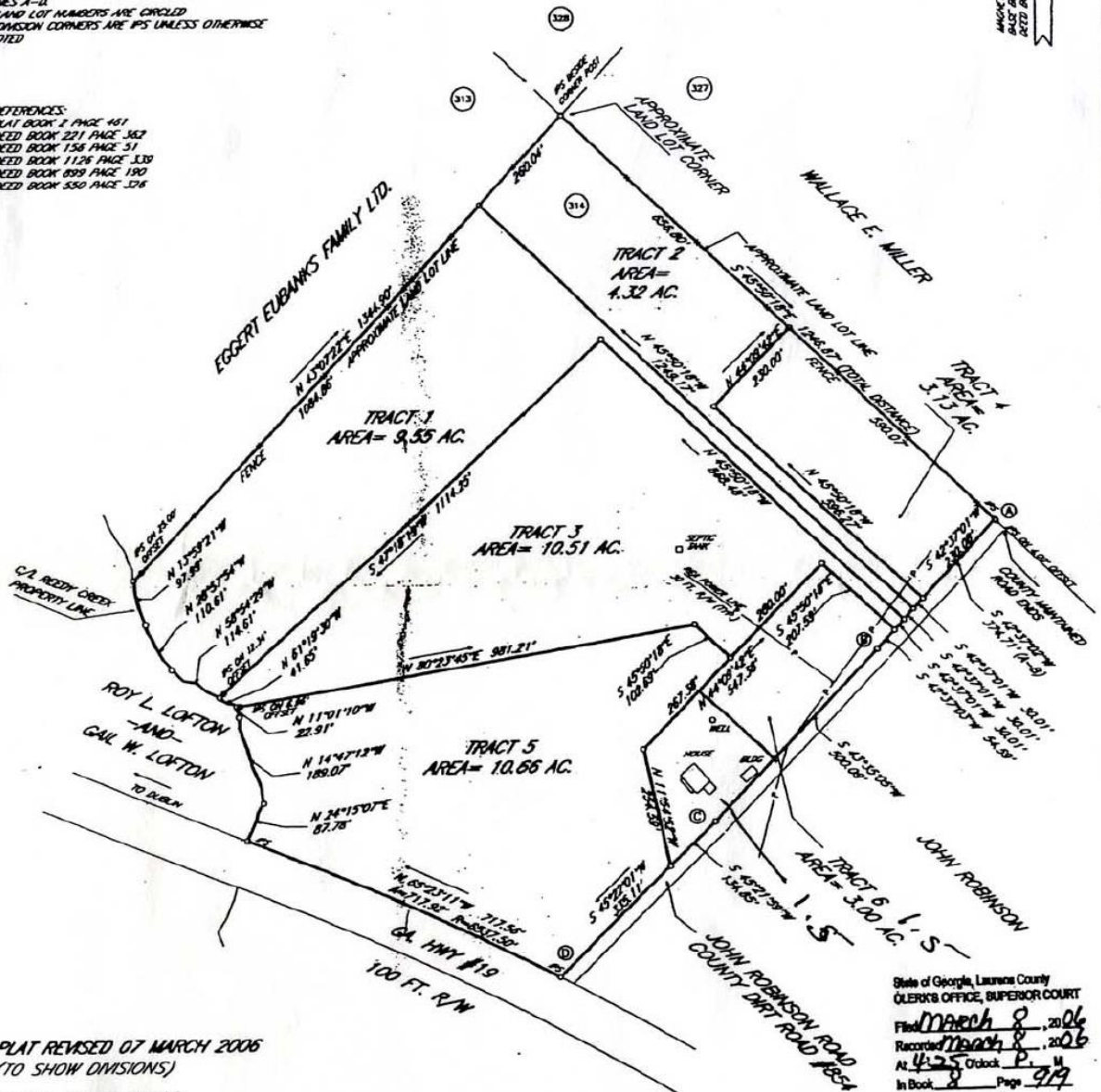

PLAT REVISED 07 MARCH 2006  
 (TO SHOW DIVISIONS)  
 STATE OF GEORGIA  
 LAURENS COUNTY  
 LAND DISTRICT # 17  
 LAND LOT # 314  
 PLAT DATE: 12 JANUARY 2006  
 FIELD SURVEY: 05 MARCH 2006

FIELD E.O.C. = 1" IN 20,000'  
 ANGULAR ERROR = .05" PER C POINT  
 PLAT E.O.C. = 1" IN 20,000'  
 ADJUSTMENT = NONE  
 EQUIPMENT USED  
 ELECTRONIC TOTAL STATION  
 IFS - IRON P.I.N. SET  
 IFF - IRON P.I.N. FOUND  
 RFB - REBAR FOUND  
 RBS - REBAR SET  
 CBF - CONCRETE MONUMENT FOUND  
 CMS - CONCRETE MONUMENT SET

SCALE - 1 INCH = 200 FEET

SURVEY OF:  
REEDY CREEK ESTATES

SURVEY FOR:  
CLARK'S BLUFF TIMBERLAND, L.L.C.

State of Georgia, Laurens County  
 CLERK'S OFFICE, SUPERIOR COURT  
 Filed March 8, 2006  
 Recorded March 8, 2006  
 At 4:25 O'clock P.  
 In Book 8 Page 979  
*Walter Thomas*  
 Clerk of Superior Court



EASON LAND SURVEYING  
 P. O. BOX 753  
 CLAYTON, GA. 30417